ACTION-PACKED ADVENTURES WITH THE WORLD'S COOLEST HEDGEHOG!

UK'S OFFICIAL SEGA COMIC

STARRING SONIC THE HEDGEHOG

SONIC THE COMIC

FREE SONIC STICKERS!

VER GIFT
SSING?
ERT YOUR
WSAGENT!

KNUCKLES VS. CHAOS!

HE BATTLE FOR THE
HAOS EMERALDS
EGINS INSIDE!

LUS PART THREE OF YOUR
EGA-SIZED POSTER!

Fortnightly | 5-18 April 2000
NO. 178 £1.35

SPLASH-DOWN!

ON THE FLOATING ISLAND HIGH ABOVE PLANET MOBIUS, THE CREATURE KNOWN ONLY AS CHAOS SUDDENLY APPEARS!

NO! YOU CAN'T TAKE THE CHAOS EMERALDS! THEY'RE THE ONLY THING KEEPING THE FLOATING ISLAND IN THE AIR!

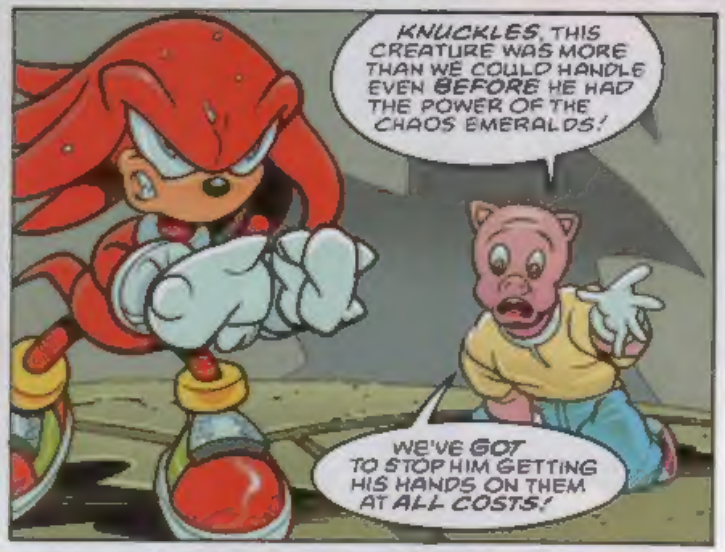

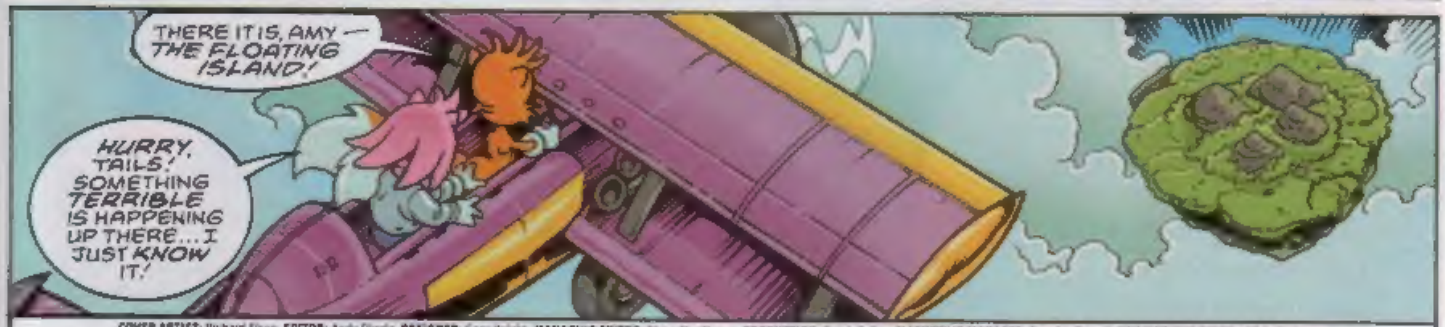

COVER ARTIST: Richard Elson **EDITOR:** Andy Diggle **DESIGNER:** Gary Knight **MANAGING EDITOR:** Steve MacManus **PRODUCTION:** Sarah Calley **MARKETING MANAGER:** Douglas Porock **PROMOTIONS BUYER:** Michelle Brown
MARKETING DIRECTOR: Rob McKenemy **MANAGING DIRECTOR:** Julie Goldsmith. Published every other Wednesday by Egmont Fleetway Ltd., 25/31 Tavistock Place, London, WC1H 9SU. Origination by Pre-Press Services Ltd., Leeds.
Printed on recycled paper by Goodhead Print Group, Bicester. Sonic The Comic must not be sold for more than the price shown on the cover.
Copyright © Sega Enterprises Ltd. Licensed by Copyright Promotions Ltd. Reproduction without permission strictly prohibited.
Distribution/Trade: Seymour, 86 Newman St., London, W1P 3LD. Customer Services tel: 020 7396 8000.
Subscriptions: Egmont Fleetway, PO Box 315, Sittingbourne, Kent, ME9 8DT. Tel: 01795 414 908. **Back issues (from 120 only):** Dept BIM, 25-31 Tavistock Place, London, WC1H 9SU. Tel: (Mon to Thurs, 10am to 12pm, and 2pm to 4pm) 020 7344 6444.
ADVERTISING ENQUIRIES: Steve Goldsmith (sejo@rwcom.net) 0171-344-6400. ISSN 0969 3041

THERE'S ONLY ONE THING TO DO — I'LL HAVE TO EJECT THE EMERALDS!
BUT THAT WOULD MEAN THE FLOATING ISLAND IS DOOMED!

IF CHAOS FINISHES ABSORBING THOSE EMERALDS, YOU'VE LOST THEM ANYWAY!
YOU'VE GOT TO DO IT, KNUCKLES!

THERE... THERE MUST BE ANOTHER WAY, PORKER...
THERE ISN'T! YOU'VE GOT TO DO IT...

NOW!
KLUNK!

WHAT—?
NOOOOOOOOOOOOO!

SAFELY HIDDEN IN AN OBSCURE DIMENSION WE FIND DOCTOR ROBOTNIK AND GRIMER...
THIS IS REALLY WEIRD, MASTER...
IT LOOKS AS THOUGH THE CHAOS EMERALDS ARE SHOOTING ACROSS THE PLANET, PURSUED BY THE CHAOS CREATURE!

SO THE CHAOS EMERALDS ARE NO LONGER SAFELY PROTECTED ON THE FLOATING ISLAND.
INTERESTING...

YES, MASTER... AND CHAOS EMERALDS ARE THE MOST POWERFUL ENERGY SOURCE IN EXISTENCE!

COME, GRIMER. WE'VE SKULKED IN THIS DARK HOLE FOR LONG ENOUGH...
THIS COULD BE THE OPPORTUNITY WE'VE BEEN WAITING FOR!
YES, MASTER... OH, YES!

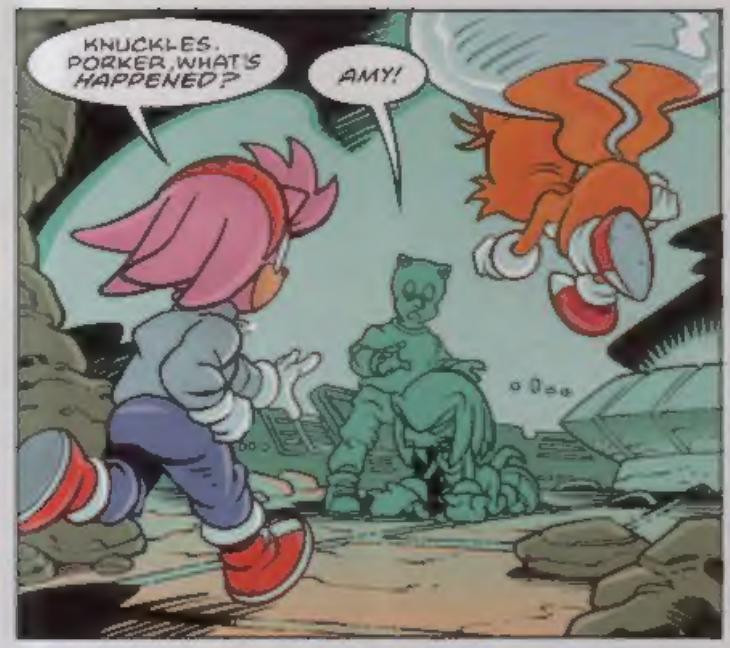
KNUCKLES. PORKER, WHAT'S HAPPENED?
AMY!

IT WAS MY RESPONSIBILTY TO PROTECT THE FLOATING ISLAND AND TO KEEP THE CHAOS EMERALDS SAFE!
IT WAS MY LIFE'S WORK!

I'VE FAILED! THERE'S NO POINT GOING ON...
WITHOUT THE EMERALDS, THE FLOATING ISLAND WON'T STAY IN THE AIR FOR LONG!

SO YOU'D ALL BETTER GO... NOW!
I'M STAYING HERE THERE'S NOTHING FOR ME TO LIVE FOR ANY-MORE!

RUM M M M BLLL L!
THIS IS IT... WE'RE GOING DOWN!
GO! GET OFF THE ISLAND WHILE YOU STILL CAN!

KNUCKLES, JUST GIVE ME ONE MORE CHANCE TO PERSUADE YOU...
YOU'RE WASTING YOUR TIME...

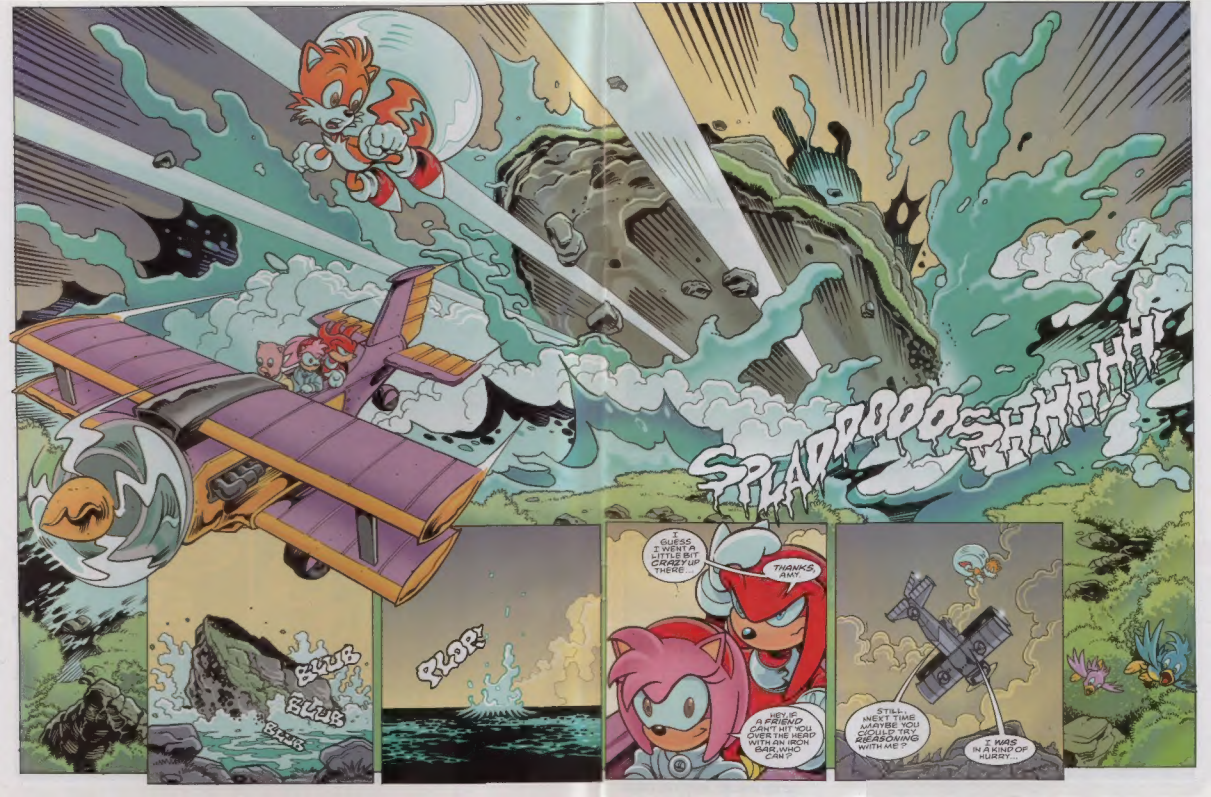
SPLAPPOOOSHHHHH!
BLUB
BLUB
BLUB
BLOP!
I GUESS I WENT A LITTLE BIT CRAZY UP THERE...
THANKS, AMY.
HEY! A FRIEND CAN'T HIT YOU OVER THE HEAD WITH AN IRON BAR, WHO CAN?
STILL... NEXT TIME MAYBE YOU COULD TRY REASONING WITH ME?
I WAS IN A KIND OF HURRY...

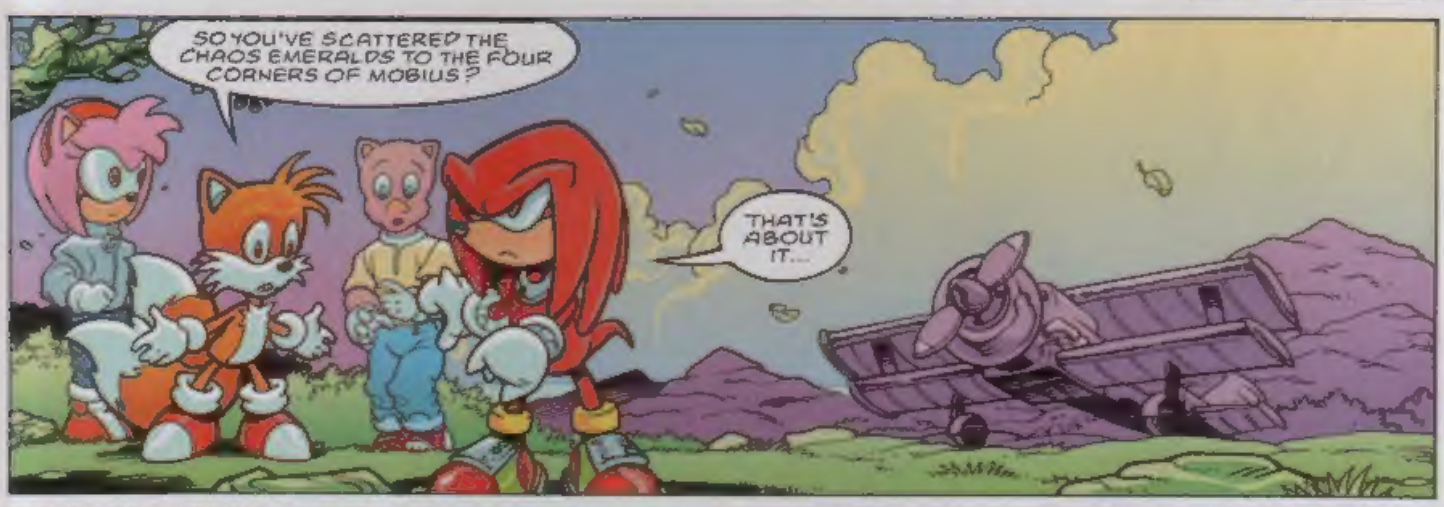

NEXT ISSUE: *OUT OF TIME!*

SPEED Lines

THE FOX ROCKS!

Dear Mr Prower,
It has come to my attention that you are not praised enough within the pages of Sonic The Comic, so I have decided to draw a lovely cute piccy of you so it can be printed in Speedlines.
Cecile "The Klonkmeister", Birkenhead

Pretty cool! Now how about a portrait of me - ?

MUSICAL BLUES!

Dear Sonic,
If Sega release the Sonic Adventure music CD, "I'm Blue" by Eiffel-65 could be on it! Sorry, awful joke... Love the new-look Sonic! All that's left now is for STC to review the Sonic Adventure game!
Shawn Martin, Southampton

Watch out for a full review of Sonic Adventure in a future issue of STC... plus the chance to win your own Dreamcast console!

DOUBLE TROUBLE!

Dear Sonic,
Knuckles is my fave character, but don't worry Sonic – I'm not saying I don't like you! I would like Sonic and Knuckles to team up again, like they did when they fought the Death Egg. The main thing I'd like you to do is make the artist Richard Elson!
Daniel Laughton, Orpington

You want it? You got it!

MISSING LINK!

Dear Sonic,
Me and my friends Frank, Tom and me have made a Sonic gang! When we play outside, I'm Sonic, Tom is Knuckles and Frank is Tails. We must be the biggest fans ever!
I collect STC, but I missed out issue 170. I've ordered it from the newsagents and waited for weeks but I never found it. Now I just get it delivered to my house!
Jonathan Matheson, Worcester

If you can't find STC at the newsagents, the answer is simple - subscribe! That way you'll get your copy of STC delivered to your door every fortnight!

ROGUE'S GALLERY!

Dear Sonic,
I made up a new bad guy – here's a picture. I've called him Spikeball, and he's one of Robotnik's helpers. His only weak spots are his laser eyes. What do you think?
Christopher Hatch, Bristol

Whoa, he's got laser eyes on his chest! That's one scary-looking dude... but I'd take him on any day!

Graphic Zone

SEND YOUR ARTWORK TO:
GRAPHIC ZONE, SONIC THE COMIC, PO BOX 21328, LONDON WC1H 9UY

SEND IN YOUR SONIC PICTURES NOW! EVERY PICTURE PRINTED WINS AN OFFICIAL SONIC THE HEDGEHOG DIGITAL WATCH!

SONIC AND THE GANG!

THE GANG'S ALL HERE!
Jack Redford, Yelverton
Sonic Digital Watch Winner!

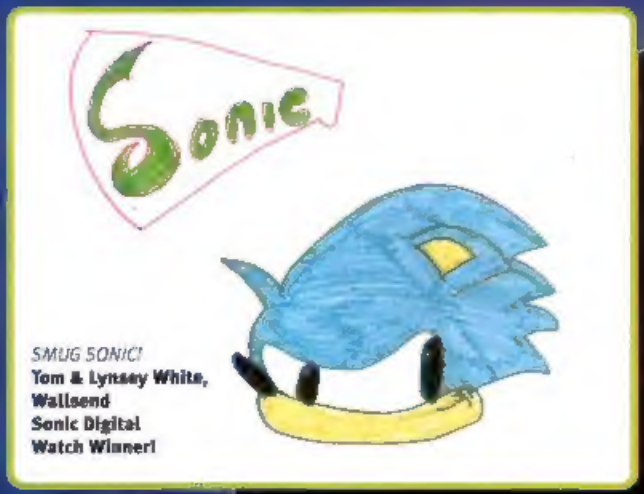

SMUG SONIC!
Tom & Lynsey White, Wallsend
Sonic Digital Watch Winner!

SONIC & KNUCKLES!
Daniel Turner, St. Austell
Sonic Digital Watch Winner!

LOST IN THE WOODS!
Jag Dhokia, Harrow
Sonic Digital Watch Winner!

KING SONIC VIII
Sean Dunn, Stockton-on-Tees Sonic Digital Watch Winner!

PURPLE HAZE!
Amar Dhokia, Harrow Sonic Digital Watch Winner!

Anthony Gordon, Tyne & Wear Sonic Digital Watch Winner!

HAPPY TAILS!
Jay Birbeck, Liverpool Sonic Digital Watch Winner!

Sonic Quartz Analogue Watches (see right), are available for just **£9.99** each from the Intercity Watch Company Ltd.

Send cheque/postal order, made payable to the Intercity Watch Company Ltd to...

LIMITED STOCK ONLY

SONIC THE COMIC WATCH OFFER,
INTERCITY WATCH COMPANY LTD.,
CARVEL BUILDING,
1 JOHN KEMPE WAY,
CAMP HILL MIDDLEWAY,
BIRMINGHAM, B12 0HU.
TELEPHONE NO: 0121 753 0880.

This exclusive offer is only available to STC readers. Please allow at least 28 days for delivery.